

Note:
Improvements
on this plat,
lot are not in
a flood-hazard area.

FILED
GREENVILLE CO. S.C.
MAY 6 10 52 AM '86
DONNIE S. TANKERSLEY
R.M.C.

SHERBROOKE LANE

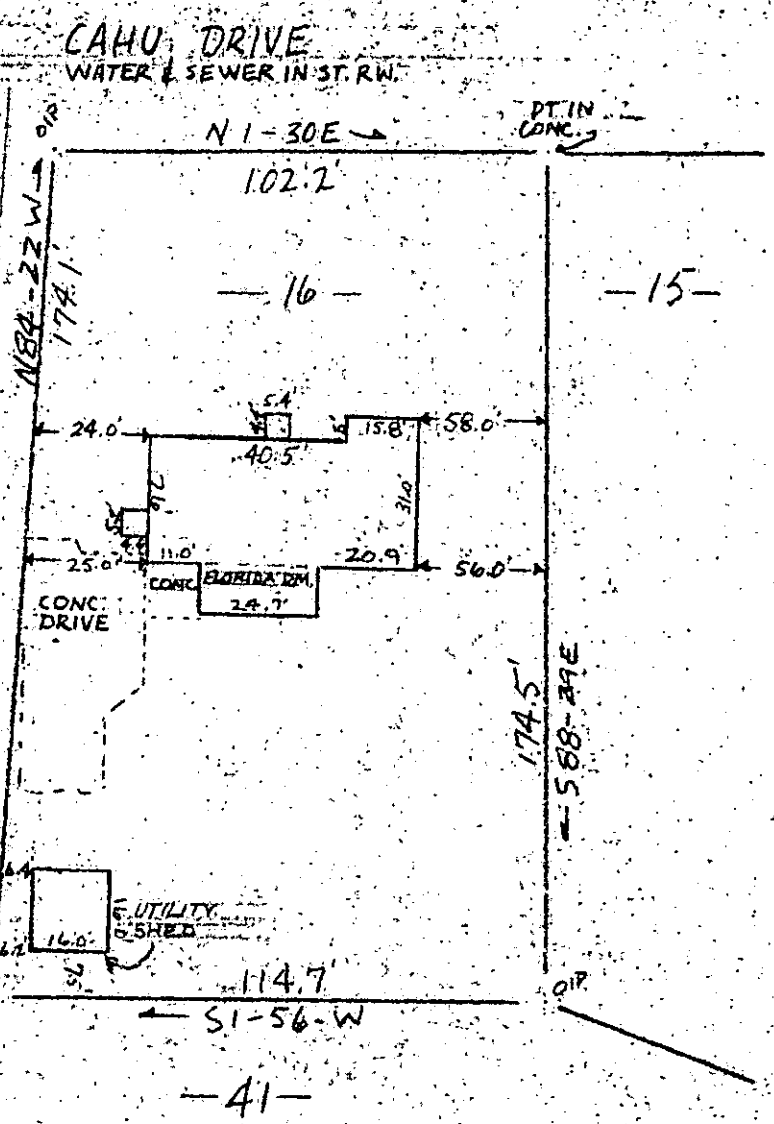

MAY 6 1986

12-5-8

36616 PROPERTY OF
CHARLES G. GANTT & POLLY D. GANTT
NEAR GREENVILLE, S.C.
SCALE: 1" = 40' 27. MARCH 1986



This is to certify that on the 27th day of March, 1986, I surveyed the property shown on this plat, being known as lot 16 on plat of PROPERTY OF CLYDE DILL and recorded in the RMC Office Greenville County, S. C., in Plat Book " NN " at Page 192 ; and also known as PROPERTY OF CHARLES G. GANTT & POLLY D. GANTT and recorded in Plat Book at Page ; and that the property, lines, walls and buildings are as shown hereon, and that the walls and buildings located on said lot do not encroach or project on adjacent street or property, and that no adjacent walls or buildings encroach or project on said premises, no power lines cross this property and no visible encroachments except as shown hereon.

R. B. Bruce, R.S. # 1952

CAROLINA SURVEYING CO., Greenville, S. C.

Recordable Plat